



PARTS CATALOG

HEDGE TRIMMER

HCR-1510(36)



- 36006598

HCR-1510(36)

1. Cylinder, Crankcase, Piston

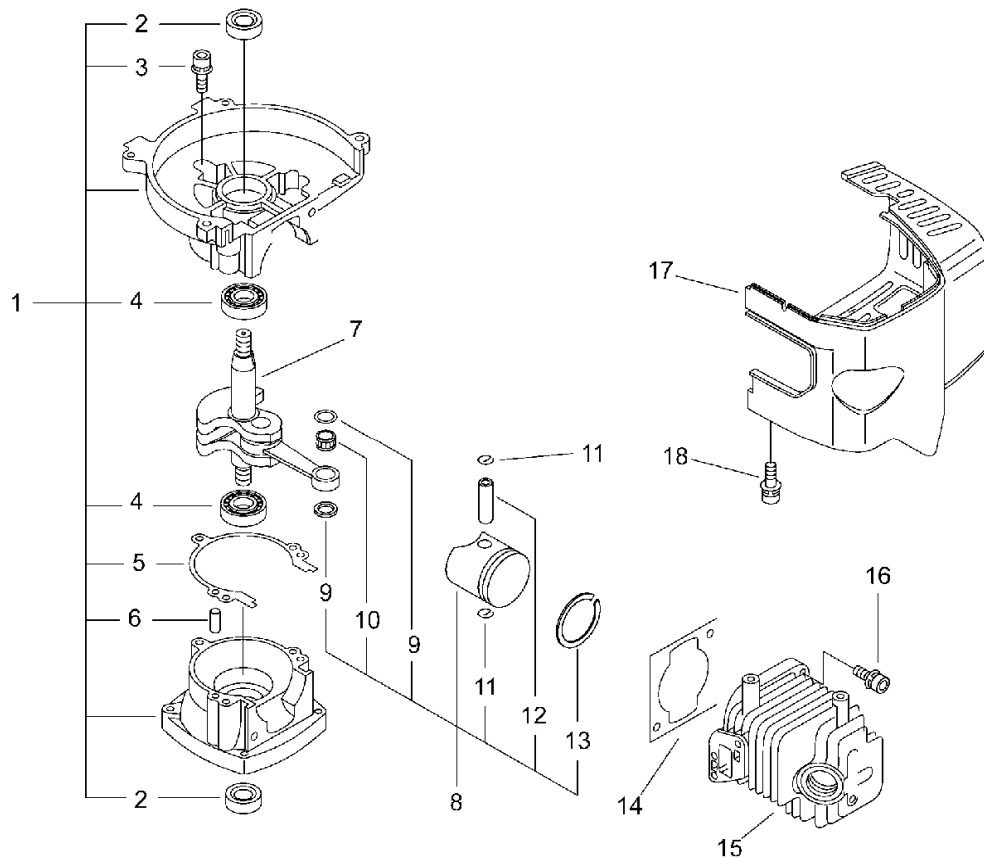

KEY	LV	PART NUMBER	Q'TY	DESCRIPTION	REMARKS	NOTE1	NOTE2
1		100204-05361	1	CRANKCASE KIT			
2	+	100212-42031	2	OILSEAL	ISCD 12*22*4.5		
3	+	900162-05028	3	BOLT, H.S. 5*28	5*28 W,SW		
4	+	94035-36201	2	BEARING BALL	6201X3JR2C3		
5	+	100242-42030	1	GASKET, CRANKCASE			
6	+	100215-03930	2	PIN, DOWEL			
7		A011-000420	1	CRANKSHAFT,ASY		Sus. by A011-000421	
7		A011-000421	1	CRANKSHAFT,ASY			
8		P021-007772	1	PISTON KIT			
9	+	100014-08960	2	SPACER, PISTON PIN			
10	+	100113-05930	1	BEARING, NEEDLE	8*12*8		
11	+	100015-04630	2	CIRCLIP, PISTON PIN			
12	+	100013-11520	1	PIN, PISTON			
13	+	A101-000090	1	RING,PISTON			
14		V100-000160	1	GASKET,CYL			
15		A130-000531	1	CYLINDER			
16		900162-05022	2	BOLT, H.S. 5*22	5*22 W,SW		
17		P021-009670	1	COVER,CYLINDER ASY			
18		900162-04018	2	BOLT, H.S. 4*18	4*18 W,SW		

2. Starter, Magneto, Clutch(Sr/Nr 36003702 and before)

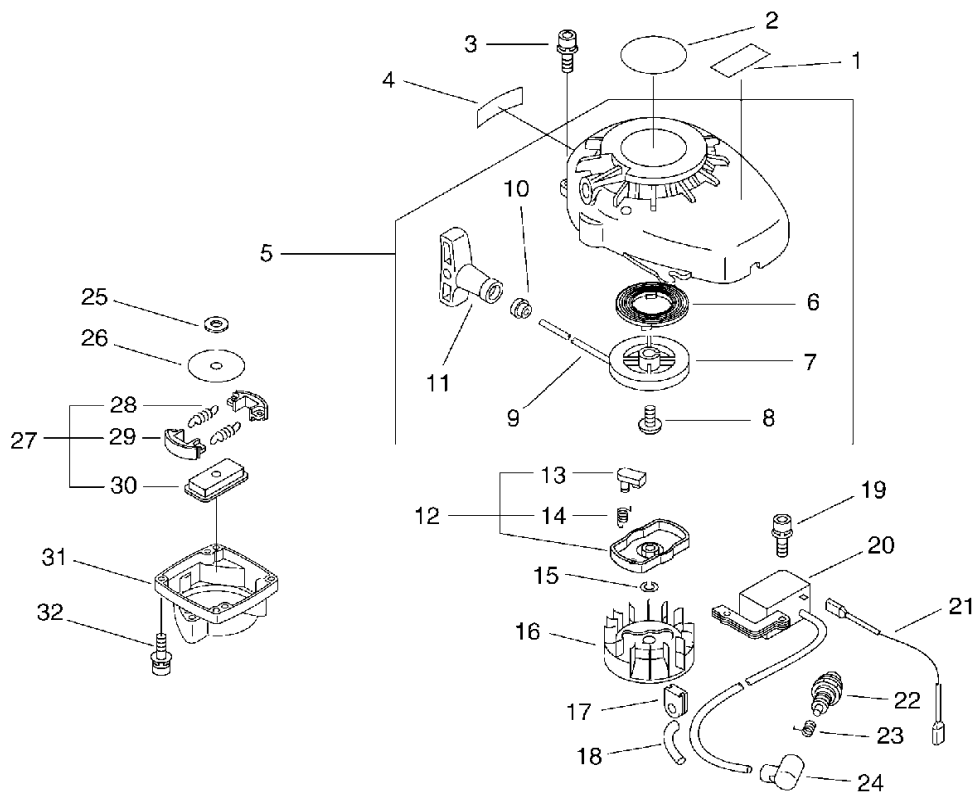

KEY	LV	PART NUMBER	Q'TY	DESCRIPTION	REMARKS	NOTE1	NOTE2
1		890617-07660	1	LABEL, CAUTION		Sus. by X503-008860	
2		X547-000110	1	LABEL,ECHO	HCR-1510	Sus. by X502-000330	
3		900162-04016	4	BOLT, H.S. 4*16	4*16 W,SW		
4		890123-13360	1	LABEL, CAUTION			
5		177200-05363	1	STARTER ASSEMBLY			
6	+	177220-42030	1	SPRING, REWIND			
7	+	177215-44430	1	DRUM, STARTER			
8	+	177236-44330	1	SCREW			
9	+	177226-05530	1	ROPE, STARTER	3*890		
10	+	177227-42030	1	GUIDE, ROPE			
11	+	177228-06530	1	GRIP, STARTER			
12		177202-44331	1	PAWL ASM., STARTER			
13	+	177218-44330	1	PAWL, STARTER	BLACK		
14	+	177234-42030	1	SPRING, RETURN			
15		900605-00008	1	WASHER, SPRING 8	8		
16		A409-000150	1	ROTOR,MAGNETO			
17		156110-04920	1	BUSHING			
18		V475-002200	1	TUBE			
19		900162-04020	2	BOLT, H.S. 4*20	4*20 W,SW	Sus. by 91113-04020	
19		91113-04020	2	BOLT	CM-4*20 SW,W		
20		A411-000171	1	COIL,IGNITION			
21		V485-000610	1	LEAD	L=220		
22		159010-10230	1	PLUG, SPARK (BPMR-7A)	BPMR-7A		

2. Starter, Magneto, Clutch(Sr/Nr 36003702 and before)

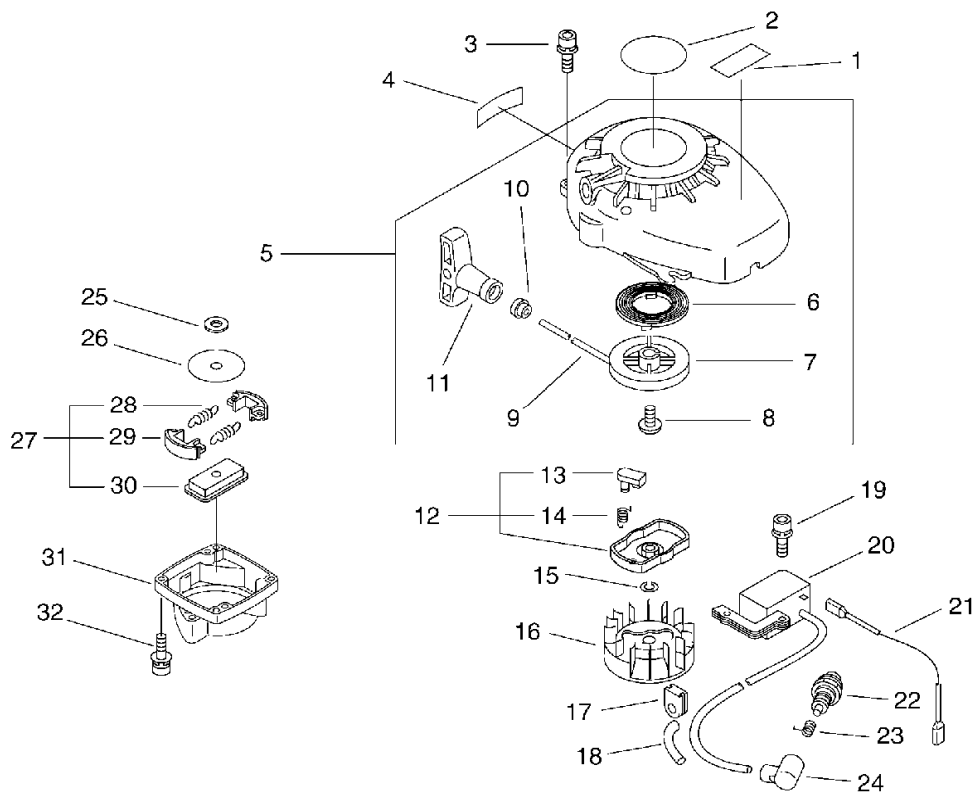

KEY	LV	PART NUMBER	Q'TY	DESCRIPTION	REMARKS	NOTE1	NOTE2
23		159011-03432	1	COIL, SPARK PLUG			
24		159012-03433	1	CAP, SPARK PLUG			
25		175014-05360	1	WASHER, CLUTCH	8.2*19*3.2		
26		175019-04920	1	PLATE, CLUTCH			
27		175000-06560	1	CLUTCH ASSY			
28	+	175018-05960	2	SPRING, CLUTCH			
29	+	175009-05131	2	SHOE, CLUTCH			
30	+	175016-04920	1	HUB, CLUTCH			
31		A570-000130	1	CASE, CLUTCH			
32		900162-04018	2	BOLT, H.S. 4*18	4*18 W,SW		

3. Starter, Magneto, Clutch(Sr/Nr 36003703 and after)

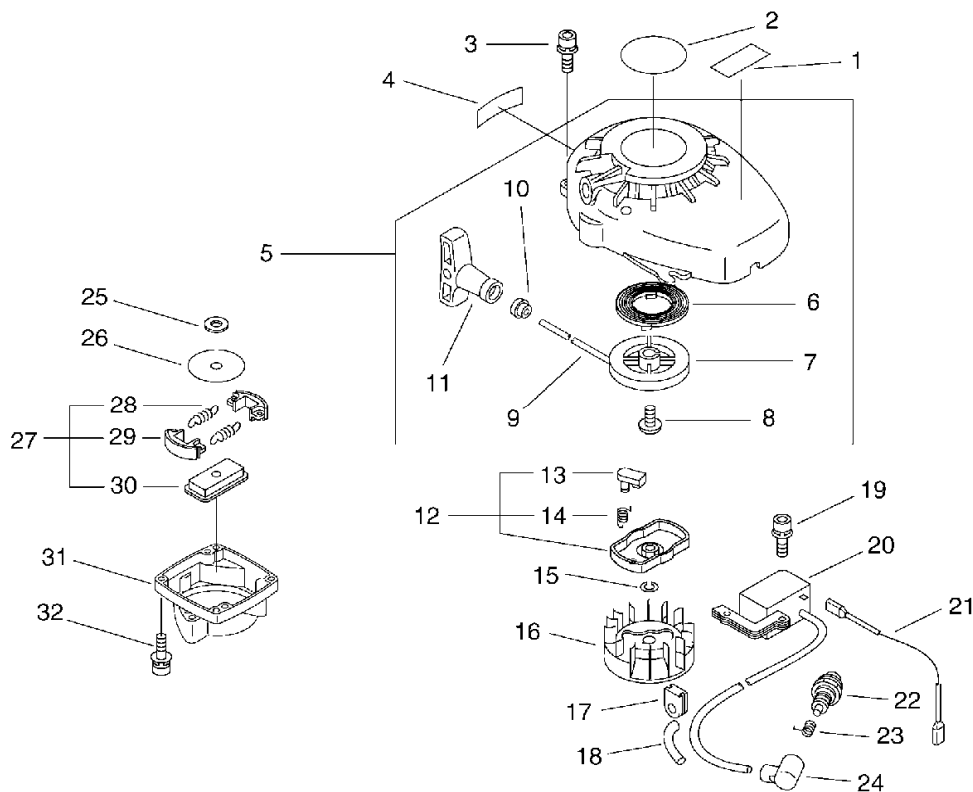

KEY	LV	PART NUMBER	Q'TY	DESCRIPTION	REMARKS	NOTE1	NOTE2
1		X503-008860	1	LABEL,MODEL	HCR-1510		
2		X502-000330	1	LABEL,ECHO	ECHO		
3		900162-04016	4	BOLT, H.S. 4*16	4*16 W,SW		
4		890123-13360	1	LABEL, CAUTION			
5		177200-05363	1	STARTER ASSEMBLY			
6	+	177220-42030	1	SPRING, REWIND			
7	+	177215-44430	1	DRUM, STARTER			
8	+	177236-44330	1	SCREW			
9	+	177226-05530	1	ROPE, STARTER	3*890		
10	+	177227-42030	1	GUIDE, ROPE			
11	+	177228-06530	1	GRIP, STARTER			
21		177202-44331	1	PAWL ASM., STARTER			
13	+	177218-44330	1	PAWL, STARTER	BLACK		
14	+	177234-42030	1	SPRING, RETURN			
15		900605-00008	1	WASHER, SPRING 8	8		
16		A409-000150	1	ROTOR,MAGNETO			
17		156110-04920	1	BUSHING			
18		V475-002200	1	TUBE			
19		91113-04020	2	BOLT	CM-4*20 SW,W		
20		A411-000171	1	COIL,IGNITION			
21		V485-000610	1	LEAD	L=220		
22		159010-10230	1	PLUG, SPARK (BPMR-7A	BPMR-7A		
23		159011-03432	1	COIL, SPARK PLUG			
24		159012-03433	1	CAP, SPARK PLUG			
25		175014-05360	1	WASHER, CLUTCH	8.2*19*3.2		
26		175019-04920	1	PLATE, CLUTCH			

3. Starter, Magneto, Clutch(Sr/Nr 36003703 and after)

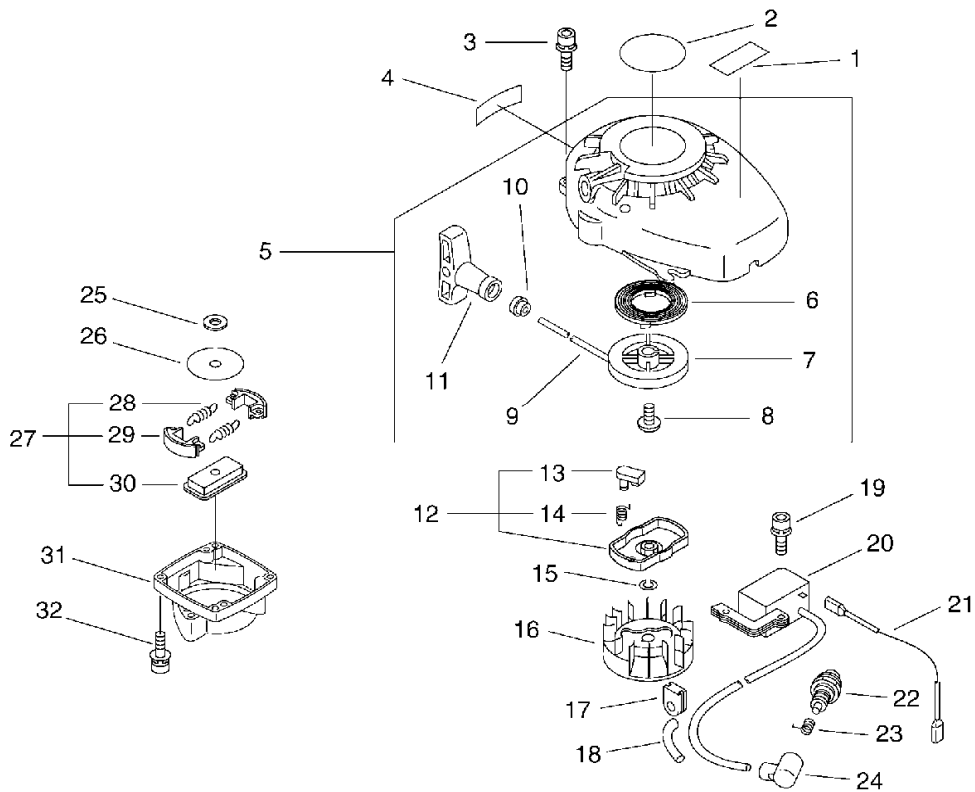

KEY	LV	PART NUMBER	Q'TY	DESCRIPTION	REMARKS	NOTE1	NOTE2
27		175000-06560	1	CLUTCH ASSY			
28	+	175018-05960	2	SPRING, CLUTCH			
29	+	175009-05131	2	SHOE, CLUTCH			
30	+	175016-04920	1	HUB, CLUTCH			
31		A570-000130	1	CASE, CLUTCH			
32		900162-04018	2	BOLT, H.S. 4*18	4*18 W,SW		

4. Air Cleaner, Muffler

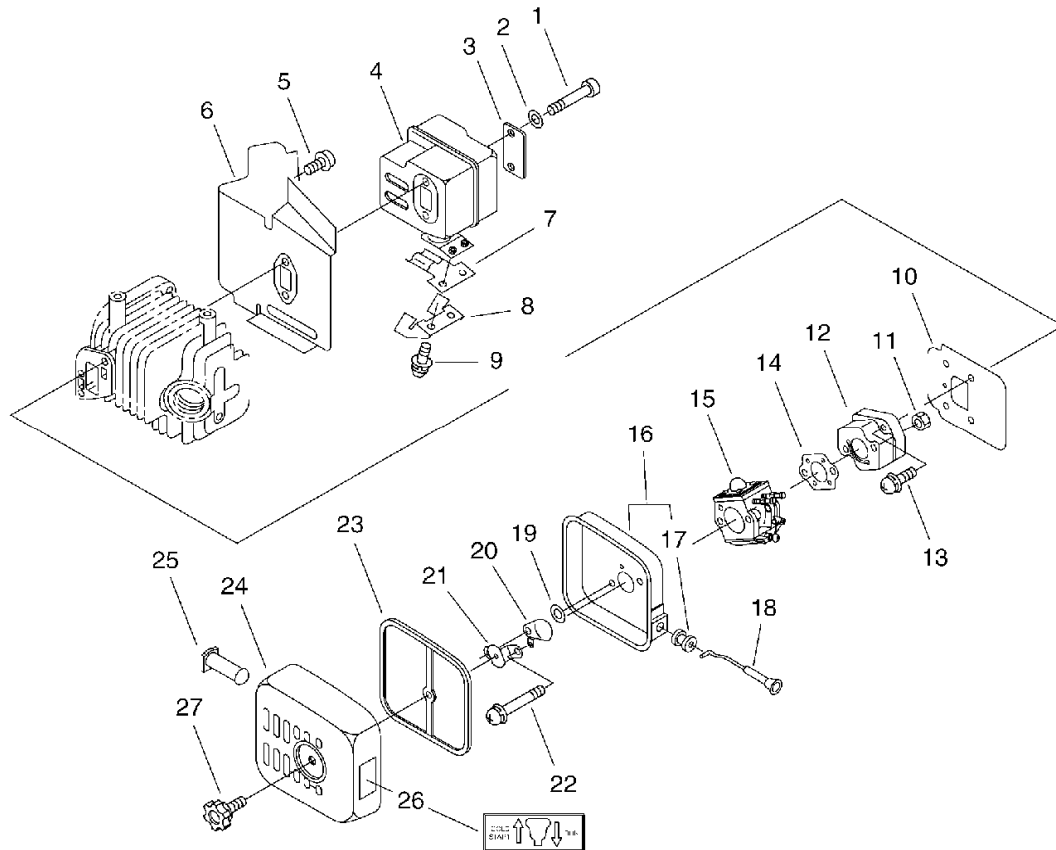

KEY	LV	PART NUMBER	Q'TY	DESCRIPTION	REMARKS	NOTE1	NOTE2
1		900105-05070	2	BOLT, H.S. 5*70	5*70		
2		900600-00005	2	WASHER 5	5		
3		V150-000371	1	PLATE, EYE			
4		A300-000600	1	MUFFLER, EXHAUST			
5		91107-04008	1	BOLT HSH FLANGE	4*8		
6		V104-000410	1	GASKET, EXHAUST			
7		A313-000740	1	GUIDE, EXHAUST			
8		A313-000750	1	GUIDE, EXHAUST	T:0.8		
9		900242-04010	2	SCREW 4*10	4*10		
10		130010-42032	1	GASKET, INTAKE			
11		900500-00005	2	NUT 5	5		
12		130017-42031	1	INSULATOR, INTAKE			
13		900238-05020	2	SCREW 5*20	5*20		
14		130016-42031	1	GASKET, INTAKE			
15		125200-13125	1	CARBURETOR	C1U-K54A		
16		130301-51730	1	CASE, AIR CLEANER			
17	+	178810-05230	1	GROMMET			
18		178510-51730	1	ROD, CHOKE			
19		178516-00830	1	SPACER	5.2*8*0.8T		
20		178515-05060	1	SHUTTER, CHOKE			
21		129011-52131	1	PLATE			
22		900242-05057	2	SCREW 5*57	5*57		
23		130310-51830	1	FILTER, AIR			
24		A232-000041	1	LID, CLEANER			
25		V141-000010	1	GROMMET, PLUG			
26		X506-000070	1	LABEL, CHOKE			

4. Air Cleaner, Muffler

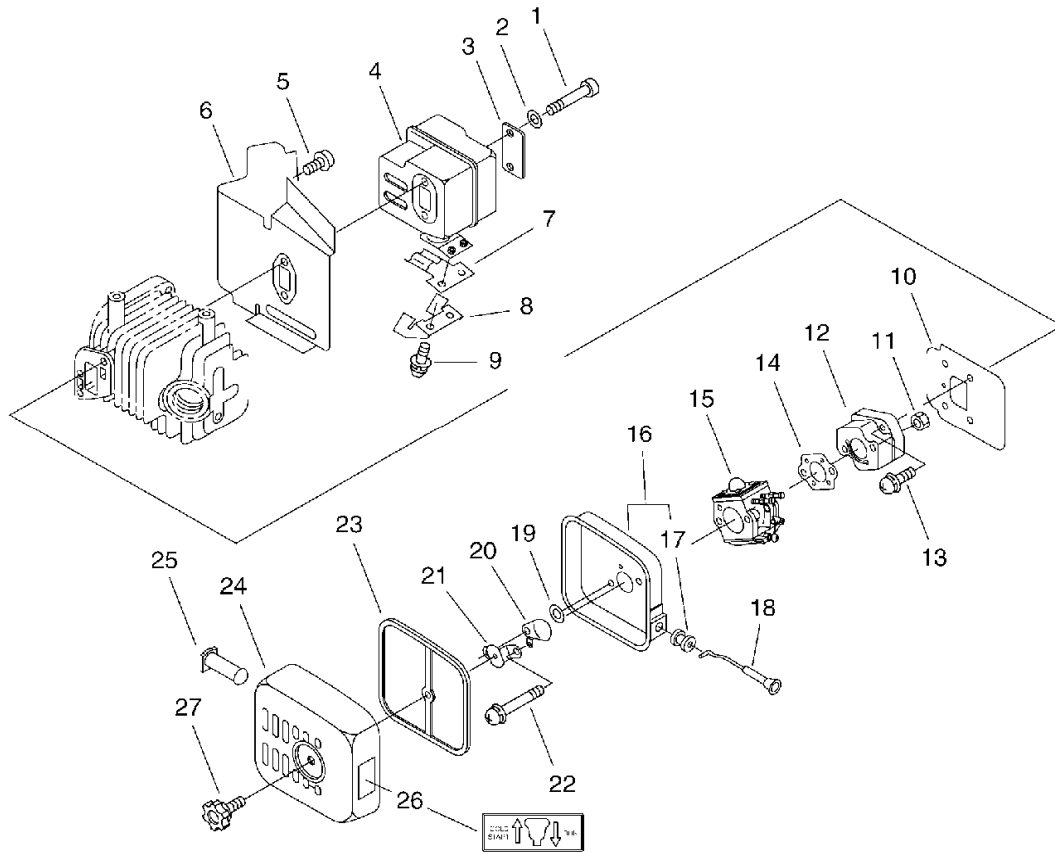

KEY	LV	PART NUMBER	Q'TY	DESCRIPTION	REMARKS	NOTE1	NOTE2
27		130406-52131	1	KNOB, FASTENER			

5. Fuel Tank

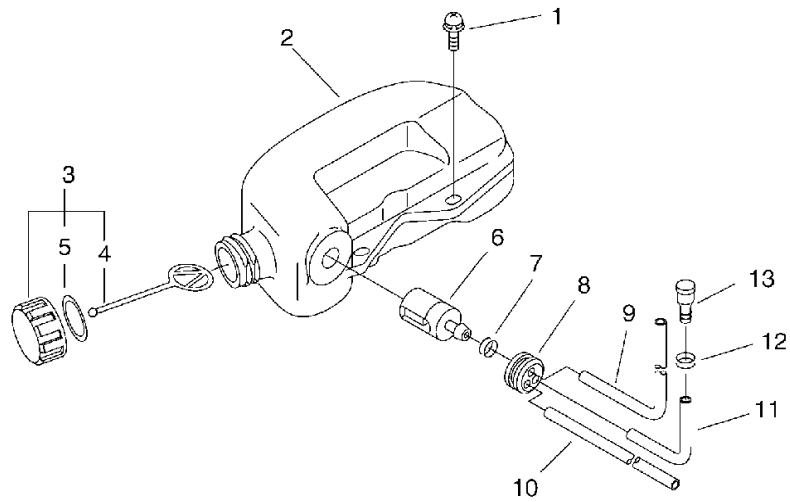

KEY	LV	PART NUMBER	Q'TY	DESCRIPTION	REMARKS	NOTE1	NOTE2
1		900239-05016	2	SCREW 5*16	5*16		
2		A350-000272	1	TANK,FUEL			
3		131004-08960	1	CAP ASSY, FUEL			
4		131051-52430	1	CONNECTOR, CAP	80L		
5		131016-55830	1	GASKET, FUEL CAP			
6		131205-07320	1	STRAINER, FUEL			
7		132013-09820	1	CLIP	6MM		
8		132115-46730	1	GROMMET, FUEL			
9		V470-000580	1	PIPE	3*5*195		
10		132010-40830	1	PIPE 3* 6* 75	3*6*75 YL		
11		V471-001200	1	PIPE	3*5*70 NBR		
12		130111-00530	1	CLIP	5.5		
13		131300-56430	1	VALVE, CHECK			

6. Handle(Sr/Nr 36003702 and before)

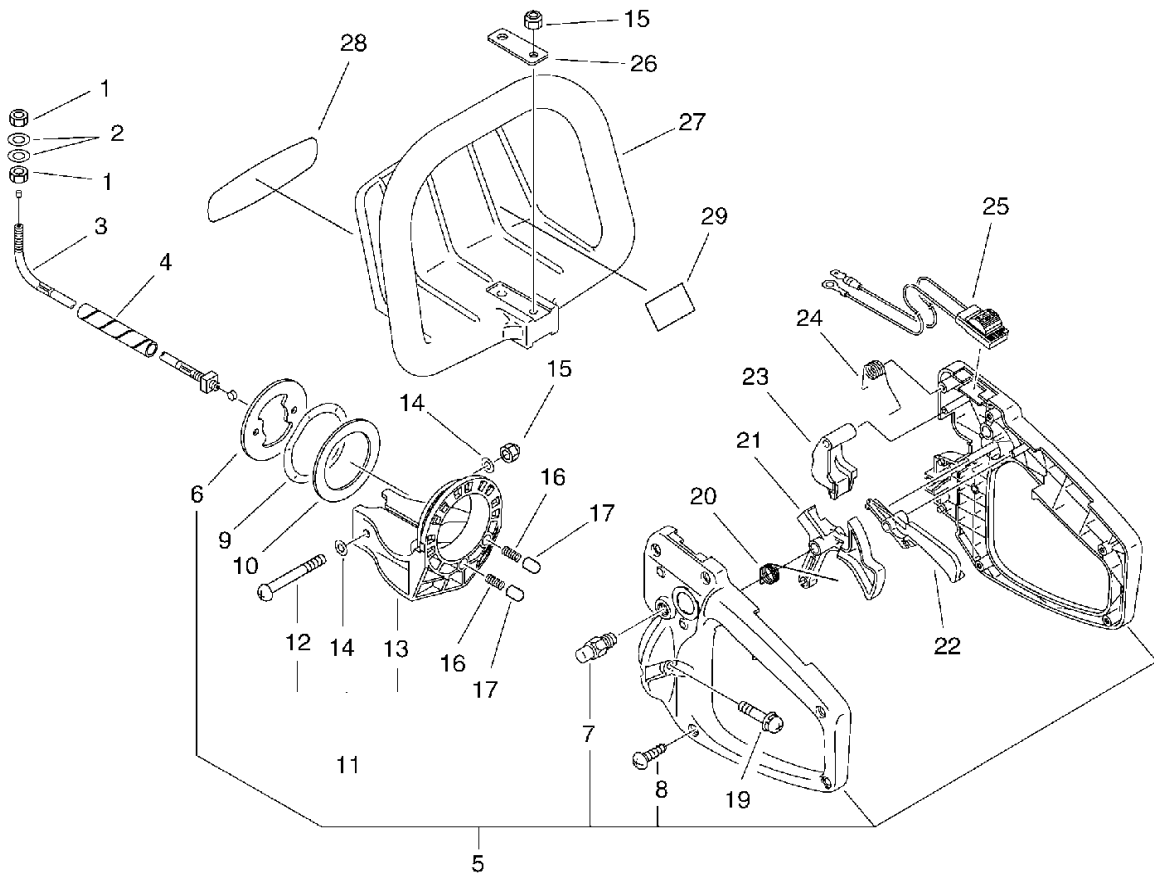

KEY	LV	PART NUMBER	Q'TY	DESCRIPTION	REMARKS	NOTE1	NOTE2
1		900502-00006	2	NUT 6 (3N)	3N6		
2		900600-00006	2	WASHER 6	6		
3		178001-13360	1	CABLE, THROTTLE			
4		V475-003620	2	TUBE	8*11*65		
5		351101-13360	1	HANDLE SET, REAR			
6	+	351313-13361	1	BRACKET, HANDLE			
7	+	178302-13360	1	LATCH ASY			
8	+	900256-04016	5	SCREW 4*16	4*16		
9		178129-13361	1	WASHER			
10		689025-13361	1	WASHER,CIRCUAR			
11		351308-13360	1	FIXTURE, HANDLE			
12	+	900220-05045	2	SCREW 5*45	5*45		
13	+	351312-13361	1	BRACKET, HANDLE			
14		900600-00005	4	WASHER 5	5		
15		900560-00005	3	NUT, LOCK 5	5		
16		178043-13360	2	SPRING			
17		605611-13360	2	PIN			
18		890157-39130	1	LABEL, SWITCH		Disuse	
19		900238-05030	2	SCREW 5*30	5*30		
20		178013-13660	1	SPRING, TORSION			
21		178010-13361	1	TRIGGER, THROTTLE			
22		178012-13360	1	LOCKOUT, THROTTLE			
23		351648-13360	1	STOPPER, HANDLE			
24		178043-13660	1	SPRING,TORSION			
25		163400-13360	1	SWITCH, ON OFF			
26		351611-05360	1	WASHER			

6. Handle(Sr/Nr 36003702 and before)

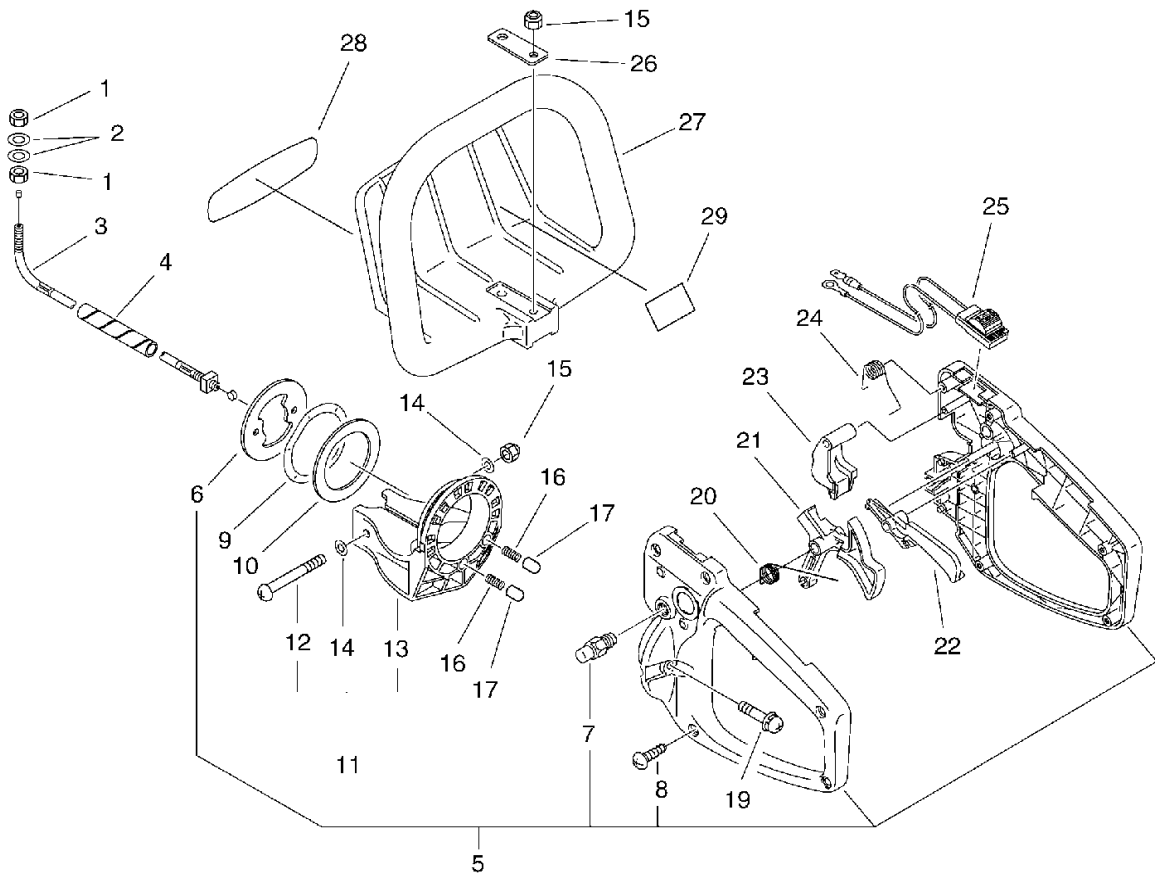

KEY	LV	PART NUMBER	Q'TY	DESCRIPTION	REMARKS	NOTE1	NOTE2
27		351610-05360	1	HANDLE, FRONT			
28		X502-000260	1	LABEL,ECHO	100*26.9	Sus. by X502-000430	

7. Handle(Sr/Nr 36003703 and after)

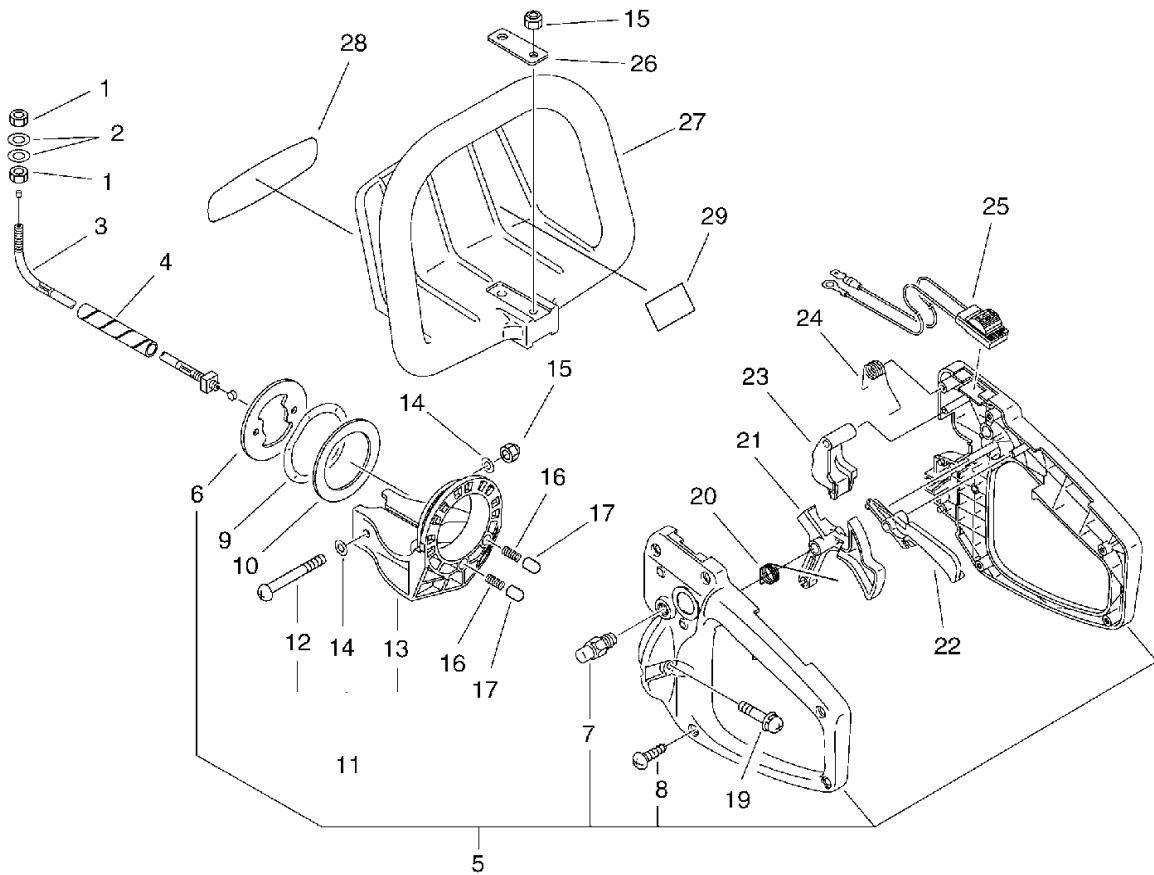

KEY	LV	PART NUMBER	Q'TY	DESCRIPTION	REMARKS	NOTE1	NOTE2
1		900502-00006	2	NUT 6 (3N)	3N6		
2		900600-00006	2	WASHER 6	6		
3		178001-13360	1	CABLE, THROTTLE			
4		V475-003620	2	TUBE	8*11*65		
5		351101-13360	1	HANDLE SET, REAR			
6	+	351313-13361	1	BRACKET, HANDLE			
7	+	178302-13360	1	LATCH ASY			
8	+	900256-04016	5	SCREW 4*16	4*16		
9		178129-13361	1	WASHER			
10		689025-13361	1	WASHER,CIRCUAR			
11		351308-13360	1	FIXTURE, HANDLE			
12	+	900220-05045	2	SCREW 5*45	5*45		
13	+	351312-13361	1	BRACKET, HANDLE			
14		900600-00005	4	WASHER 5	5		
15		900560-00005	3	NUT, LOCK 5	5		
16		178043-13360	2	SPRING			
17		605611-13360	2	PIN			
19		900238-05030	2	SCREW 5*30	5*30		
20		178013-13660	1	SPRING, TORSION			
21		178010-13361	1	TRIGGER, THROTTLE			
22		178012-13360	1	LOCKOUT, THROTTLE			
23		351648-13360	1	STOPPER, HANDLE			
24		178043-13660	1	SPRING,TORSION			
25		163400-13360	1	SWITCH, ON OFF			
26		351611-05360	1	WASHER			
27		351610-05360	1	HANDLE, FRONT			

7. Handle(Sr/Nr 36003703 and after)

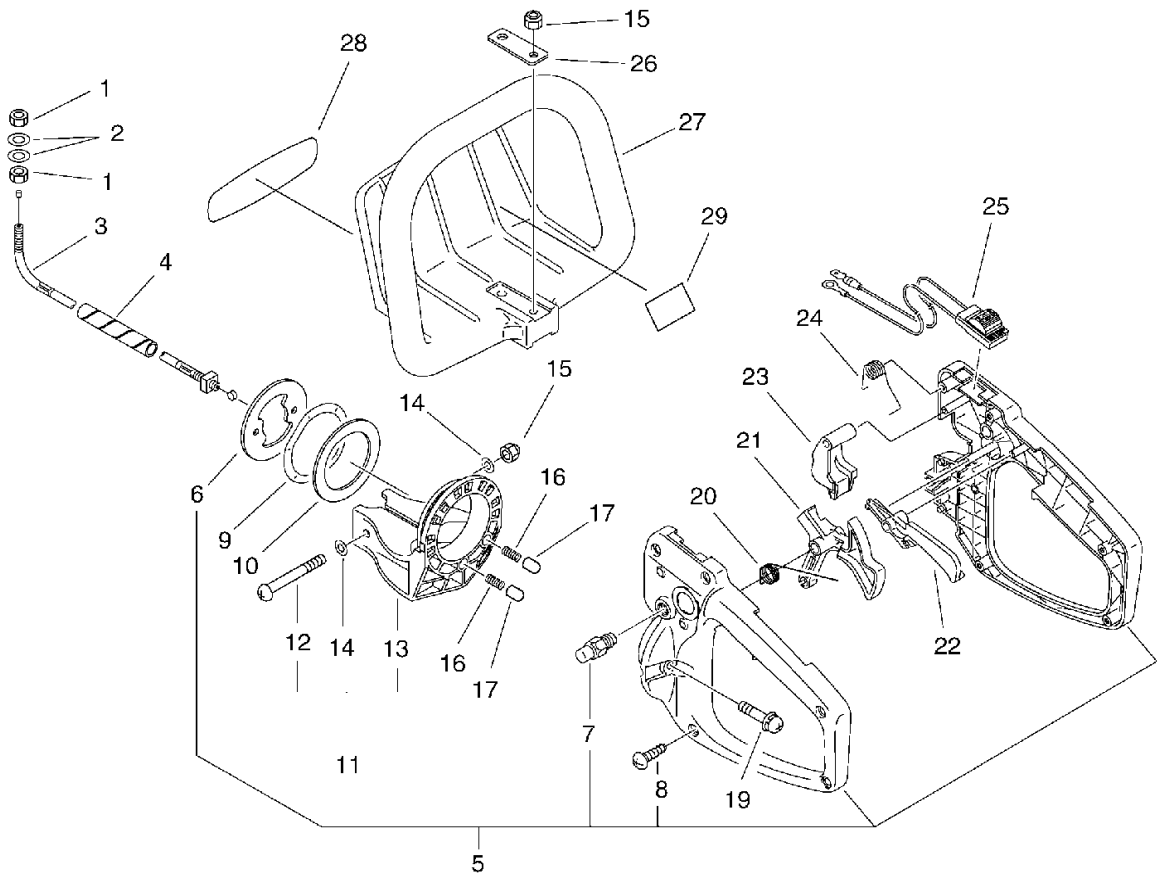

KEY	LV	PART NUMBER	Q'TY	DESCRIPTION	REMARKS	NOTE1	NOTE2
28		X502-000430	1	LABEL,ECHO			
29		X505-002030	1	LABEL,CAUTION	37*35		

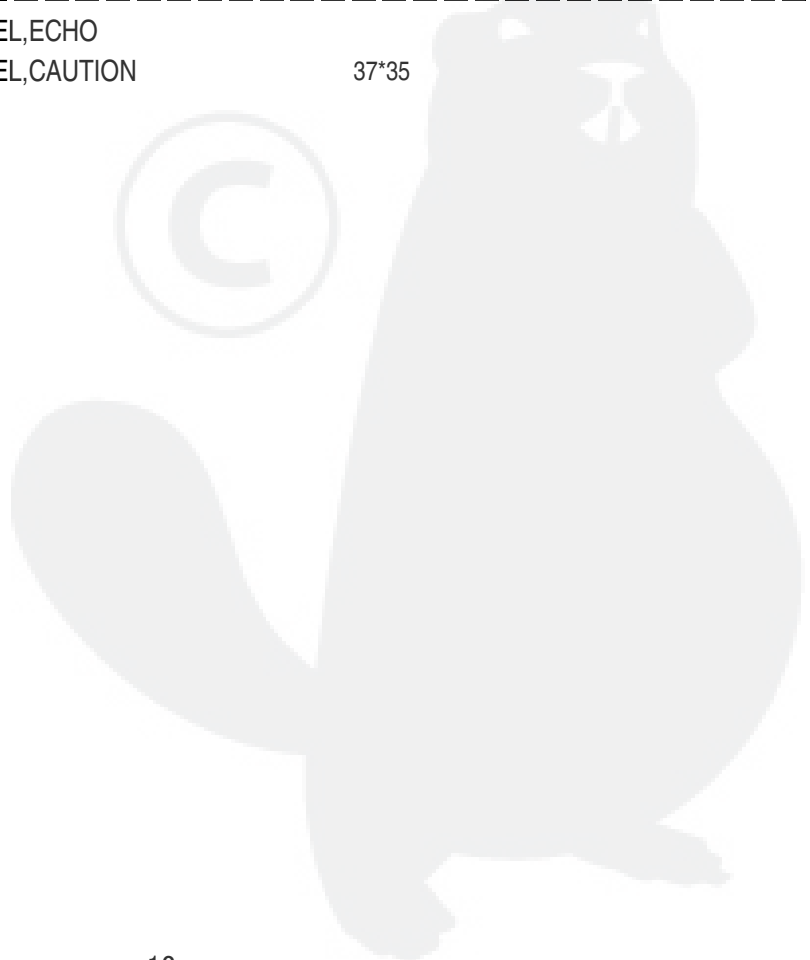
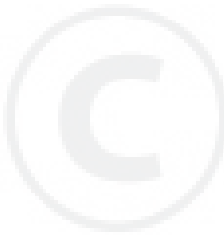

8. Gear Case, Cutter, Tools

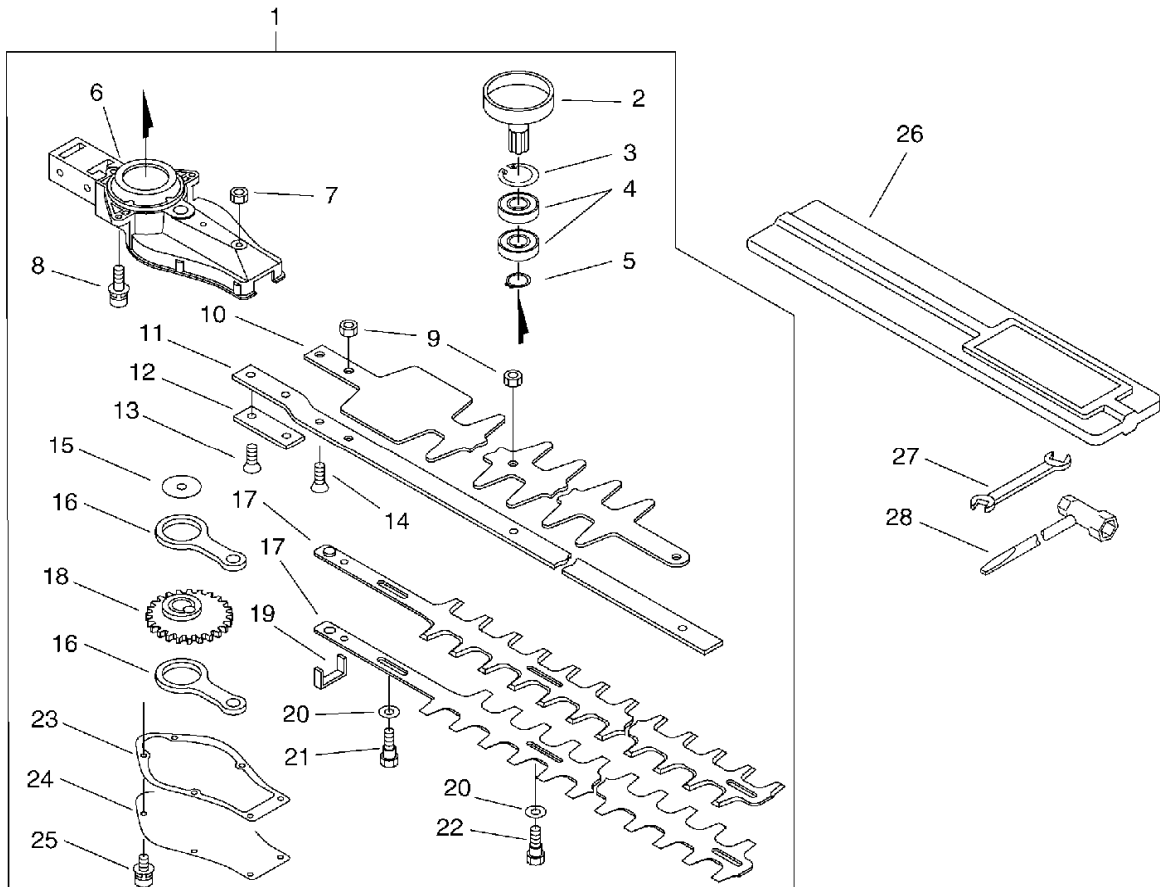

KEY	LV	PART NUMBER	Q'TY	DESCRIPTION	REMARKS	NOTE1	NOTE2
1		P021-009620	1	CASE,GEAR ASY			
2	+	A556-000380	1	DRUM, CLUTCH			
3	+	900702-00035	1	CIRCLIP 35	CR-35		
4	+	900804-06003	2	BEARING, BALL 6003	6003ZZ		
5	+	900701-00016	1	CIRCLIP 16	CS-16		
6	+	P021-009610	1	CASE,GEAR			
7	+	900500-00006	2	NUT 6	6		
8	+	900162-05020	3	BOLT, H.S. 5*20	5*20 W,SW		
9	+	433022-06460	4	NUT			
10	+	699125-06560	1	BLUNT	539L		
11	+	699110-06960	1	BAR, FRAME			
12	+	610440-04560	1	HOLDER, FRAME			
13	+	900212-06025	2	SCREW 6*25	+SF6*25		
14	+	900212-05030	1	SCREW (5*30*P0.8)	+SF5*30		
15	+	610350-04560	1	WASHER			
16	+	C532-000130	2	ROD, CONNECTING			
17	+	X411-000280	2	CUTTER			
18	+	V650-000260	1	GEAR,SPUR			
19	+	610425-04560	1	SEAL			
20	+	699118-04560	4	WASHER			
21	+	699115-05360	1	BOLT			
22	+	699115-04660	3	BOLT 6	6*18L		
23	+	610414-05360	1	GASKET, GEAR HOUSING			
24	+	610411-05361	1	LID, GEARCASE			
25	+	900162-04010	6	BOLT, H.S. 4*10	4*10 W,SW		
26		X495-000051	1	SCABBARD,BLADE			

8. Gear Case, Cutter, Tools

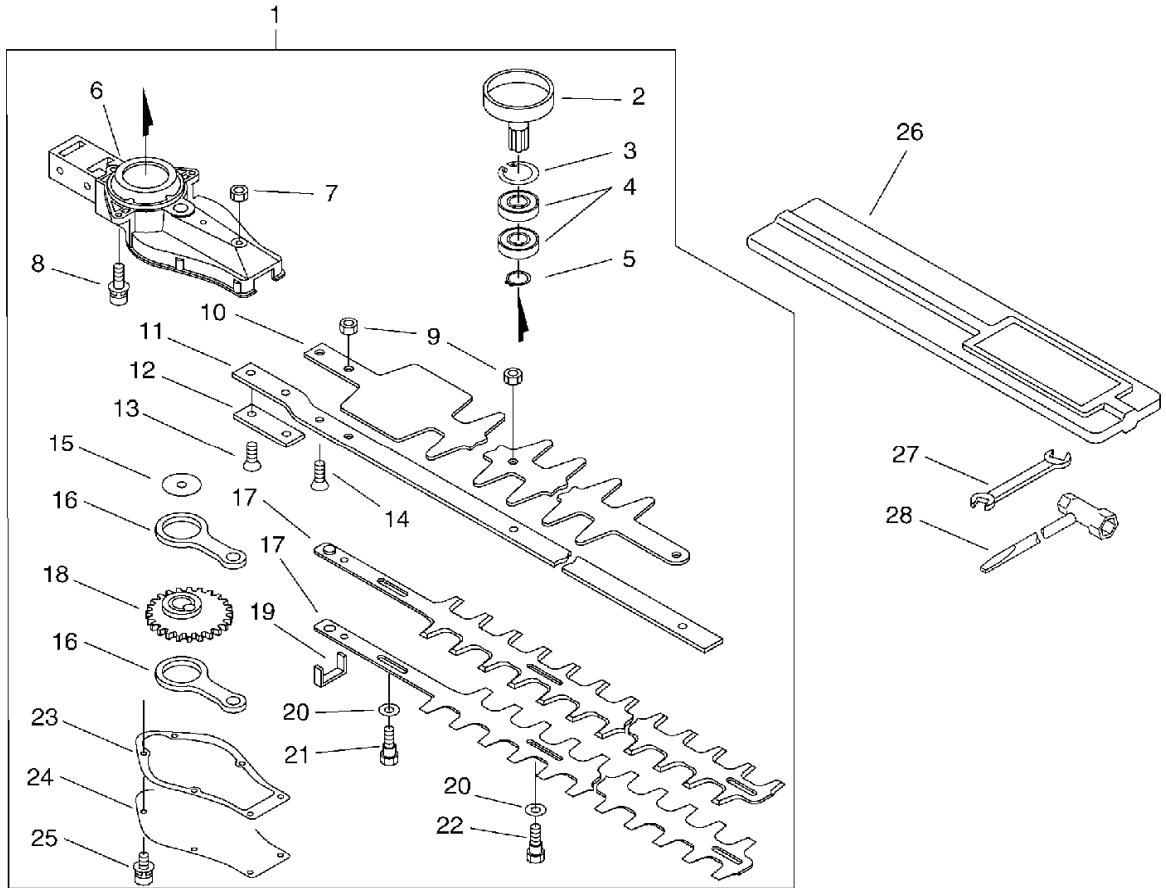

KEY	LV	PART NUMBER	Q'TY	DESCRIPTION	REMARKS	NOTE1	NOTE2
27		895112-00330	1	SPANNER 8*10			
28		895410-00430	1	WRENCH, W/S. DRIVER		Sus. by 895410-03930	

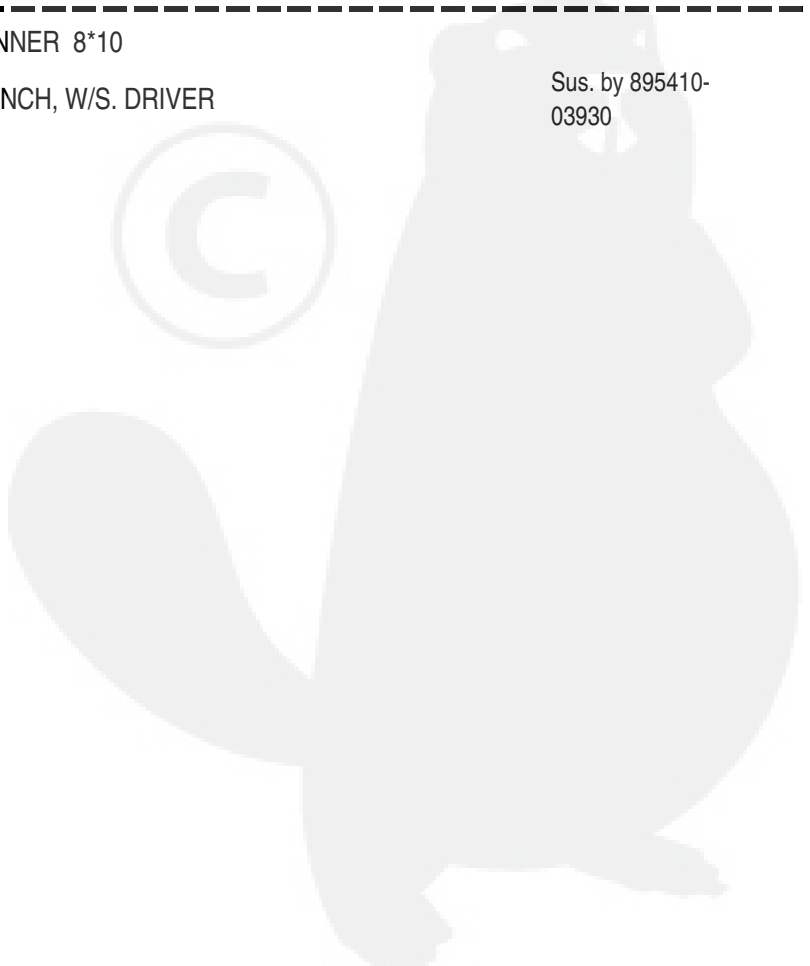
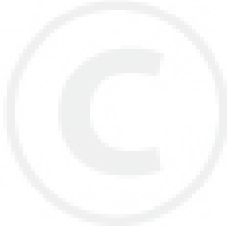

9. Carburetor(Sr/Nr 36003702 and before)

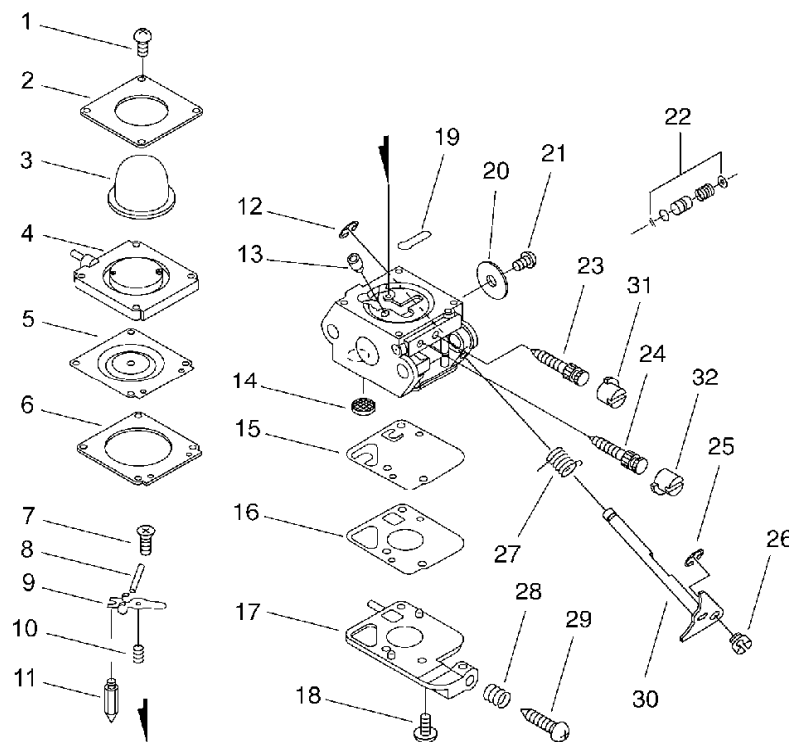

KEY	LV	PART NUMBER	Q'TY	DESCRIPTION	REMARKS	NOTE1	NOTE2
		125200-13125	1	CARBURETOR	C1U-K54A		
1	+	P005-000980	4	SCREW			
2	+	P005-000620	1	RETAINER			
3	+	125381-08660	1	PUMP, PRIMING			
4	+	P005-000970	1	BASE, PRIMER			
5	+	125341-07360	1	DIAPHRAGM			
6	+	125340-20560	1	GASKET, DIAPHRAGM			
7	+	125339-42030	1	SCREW			
8	+	125338-13930	1	PIN, METERING ARM			
9	+	125323-42030	1	LEVER, METERING			
10	+	125322-42030	1	SPRING, COIL			
11	+	125337-06960	1	VALVE, INLET NEEDLE			
12	+	125327-15130	1	CLIP			
13	+	125376-13120	1	NOZZLE, CHECK VALVE			
14	+	125326-42030	1	STRAINER			
15	+	125312-12820	1	DIAPHRAGM, FUEL PUMP			
16	+	125325-13310	1	GASKET, PUMP			
17	+	125324-12820	1	COVER, PUMP			
18	+	125310-12820	2	SCREW			
19	+	125345-15130	1	PLUG, WELCH			
20	+	125316-49030	1	VALVE, THROTTLE			
21	+	125314-13930	1	SCREW	3*4		
22	+	125306-13120	1	PUMP KIT, ACC.		Sus. by P005-002020	
23	+	125318-13120	1	SCREW, IDLE NEEDLE			
24	+	125320-13310	1	NEEDLE, HIGH SPEED			

9. Carburetor(Sr/Nr 36003702 and before)

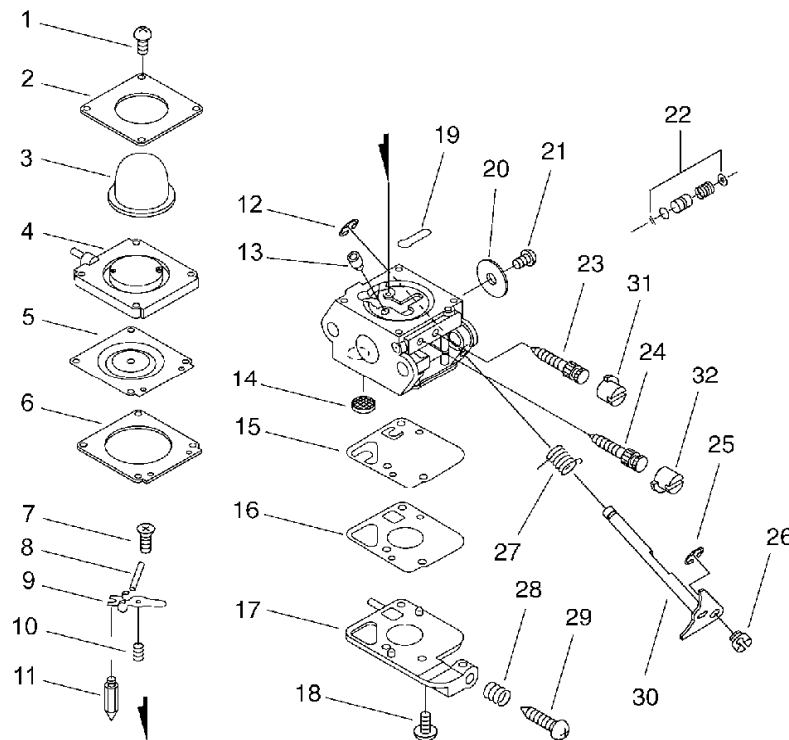

KEY	LV	PART NUMBER	Q'TY	DESCRIPTION	REMARKS	NOTE1	NOTE2
25	+	125327-13930	1	CLIP			
26	+	125372-42030	1	SWIVEL			
27	+	125313-42030	1	SPRING, THRT. RETURN			
28	+	125333-06960	1	SPRING, IDLE ADJUSTER			
29	+	125334-06960	1	SCREW, THROTTLE ADJUST			
30	+	P005-001070	1	SHAFT, THROTTLE			
31		125329-09860	1	LIMITER, MIXTURE			
32		125329-39030	1	LIMITER, MIXTURE			

10. Carburetor(Sr/Nr 36003703 and after)

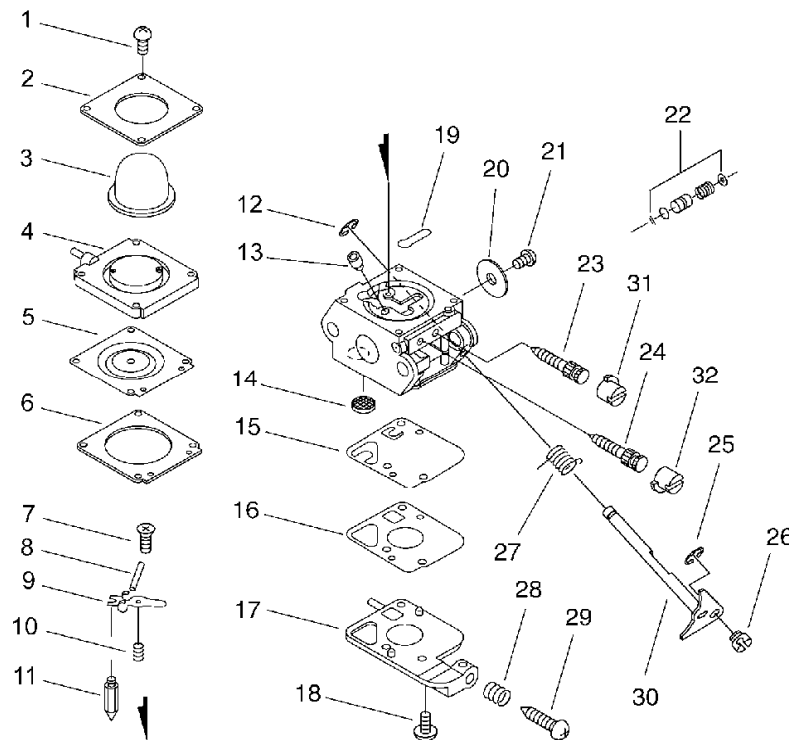

KEY	LV	PART NUMBER	Q'TY	DESCRIPTION	REMARKS	NOTE1	NOTE2
		125200-13125	1	CARBURETOR	C1U-K54A		
1	+	P005-000980	4	SCREW			
2	+	P005-000620	1	RETAINER			
3	+	125381-08660	1	PUMP, PRIMING			
4	+	P005-000970	1	BASE, PRIMER			
5	+	125341-07360	1	DIAPHRAGM			
6	+	125340-20560	1	GASKET, DIAPHRAGM			
7	+	125339-42030	1	SCREW			
8	+	125338-13930	1	PIN, METERING ARM			
9	+	125323-42030	1	LEVER, METERING			
10	+	125322-42030	1	SPRING, COIL			
11	+	125337-06960	1	VALVE, INLET NEEDLE			
12	+	125327-15130	1	CLIP			
13	+	125376-13120	1	NOZZLE, CHECK VALVE			
14	+	125326-42030	1	STRAINER			
15	+	125312-12820	1	DIAPHRAGM, FUEL PUMP			
16	+	125325-13310	1	GASKET, PUMP			
17	+	125324-12820	1	COVER, PUMP			
18	+	125310-12820	2	SCREW			
19	+	125345-15130	1	PLUG, WELCH			
20	+	125316-49030	1	VALVE, THROTTLE			
21	+	125314-13930	1	SCREW	3*4		
22	+	P005-002020	1	PUMP KIT, ACC			
23	+	125318-13120	1	SCREW, IDLE NEEDLE			
24	+	125320-13310	1	NEEDLE, HIGH SPEED			
25	+	125327-13930	1	CLIP			

10. Carburetor(Sr/Nr 36003703 and after)

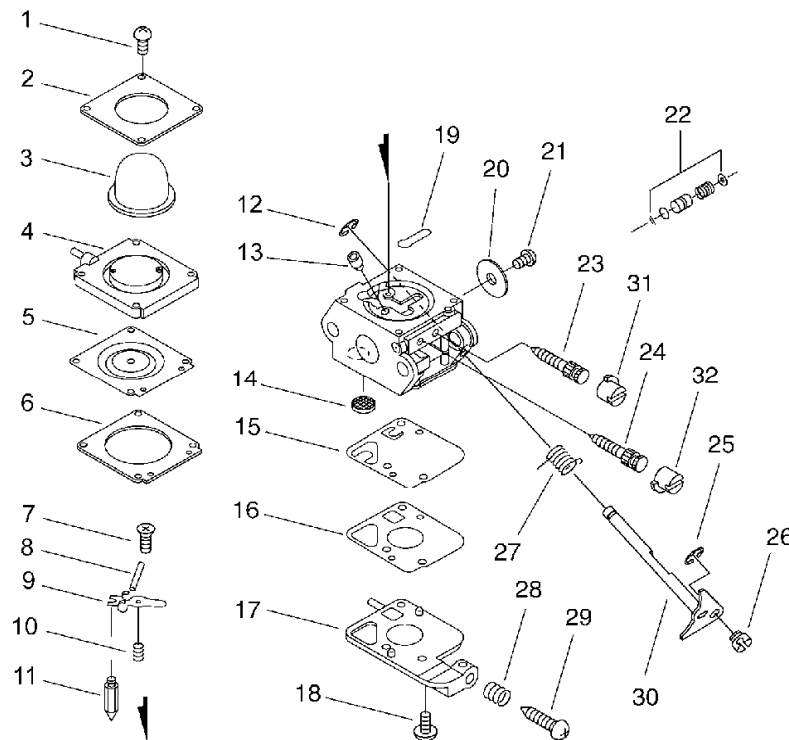

KEY	LV	PART NUMBER	Q'TY	DESCRIPTION	REMARKS	NOTE1	NOTE2
26	+	125372-42030	1	SWIVEL			
27	+	125313-42030	1	SPRING, THRT. RETURN			
28	+	125333-06960	1	SPRING, IDLE ADJUSTER			
29	+	125334-06960	1	SCREW, THROTTLE ADJUST			
30	+	P005-001070	1	SHAFT, THROTTLE			
31		125329-09860	1	LIMITER, MIXTURE			
32		125329-39030	1	LIMITER, MIXTURE			

11. Repair Kit

KEY	LV	PART NUMBER	Q'TY	DESCRIPTION	REMARKS	NOTE1	NOTE2
		125303-20560	1	GASKET/DIAPHRAGM KIT			
7-5	+	125341-07360	1	DIAPHRAGM			
7-6	+	125340-20560	1	GASKET, DIAPHRAGM			
715	+	125312-12820	1	DIAPHRAGM, FUEL PUMP			
716	+	125325-13310	1	GASKET, PUMP			
		125300-12820	1	REBUILD KIT			
7-5	+	125341-07360	1	DIAPHRAGM			
7-6	+	125340-20560	1	GASKET, DIAPHRAGM			
7-8	+	125338-13930	1	PIN, METERING ARM			
7-9	+	125323-42030	1	LEVER, METERING			
7-10	+	125322-42030	1	SPRING, COIL			
7-11	+	125337-06960	1	VALVE, INLET NEEDLE			
7-14	+	125326-42030	1	STRAINER			
7-15	+	125312-12820	1	DIAPHRAGM, FUEL PUMP			
7-16	+	125325-13310	1	GASKET, PUMP			
7-19	+	125345-15130	1	PLUG, WELCH			
		P021-006191	1	GASKET KIT			
1-5	+	100242-42030	1	GASKET, CRANKCASE			
1-14	+	V100-000080	1	GASKET, CYL			
3-6	+	V104-000410	1	GASKET, EXHAUST			
3-9	+	130010-42032	1	GASKET, INTAKE			
3-13	+	130016-42031	1	GASKET, INTAKE			

Index

Patrs Number	Key No.	Patrs Number	Key No.	Patrs Number	Key No.
100013-11520	1 - 12	125327-15130	9 - 12	132010-40830	5 - 10
100014-08960	1 - 9	125329-09860	10 - 31	132013-09820	5 - 7
100015-04630	1 - 11	125329-09860	9 - 31	132115-46730	5 - 8
100113-05930	1 - 10	125329-39030	10 - 32	156110-04920	2 - 17
100204-05361	1 - 1	125329-39030	9 - 32	156110-04920	3 - 17
100212-42031	1 - 2	125333-06960	10 - 28	159010-10230	2 - 22
100215-03930	1 - 6	125333-06960	9 - 28	159010-10230	3 - 22
100242-42030	1 - 5	125334-06960	10 - 29	159011-03432	2 - 23
100242-42030	11 - 1-5	125334-06960	9 - 29	159011-03432	3 - 23
125200-13125	10 -	125337-06960	10 - 11	159012-03433	2 - 24
125200-13125	4 - 15	125337-06960	11 - 7-11	159012-03433	3 - 24
125200-13125	9 -	125337-06960	9 - 11	163400-13360	6 - 25
125300-12820	11 -	125338-13930	10 - 8	163400-13360	7 - 25
125303-20560	11 -	125338-13930	11 - 7-8	175000-06560	2 - 27
125306-13120	9 - 22	125338-13930	9 - 8	175000-06560	3 - 27
125310-12820	10 - 18	125339-42030	10 - 7	175009-05131	2 - 29
125310-12820	9 - 18	125339-42030	9 - 7	175009-05131	3 - 29
125312-12820	10 - 15	125340-20560	10 - 6	175014-05360	2 - 25
125312-12820	11 - 715	125340-20560	11 - 7-6	175014-05360	3 - 25
125312-12820	11 - 7-15	125340-20560	11 - 7-6	175016-04920	2 - 30
125312-12820	9 - 15	125340-20560	9 - 6	175016-04920	3 - 30
125313-42030	10 - 27	125341-07360	10 - 5	175018-05960	2 - 28
125313-42030	9 - 27	125341-07360	11 - 7-5	175018-05960	3 - 28
125314-13930	10 - 21	125341-07360	11 - 7-5	175019-04920	2 - 26
125314-13930	9 - 21	125341-07360	9 - 5	175019-04920	3 - 26
125316-49030	10 - 20	125345-15130	10 - 19	177200-05363	2 - 5
125316-49030	9 - 20	125345-15130	11 - 7-19	177200-05363	3 - 5
125318-13120	10 - 23	125345-15130	9 - 19	177202-44331	2 - 12
125318-13120	9 - 23	125372-42030	10 - 26	177202-44331	3 - 21
125320-13310	10 - 24	125372-42030	9 - 26	177215-44430	2 - 7
125320-13310	9 - 24	125376-13120	10 - 13	177215-44430	3 - 7
125322-42030	10 - 10	125376-13120	9 - 13	177218-44330	2 - 13
125322-42030	11 - 7-10	125381-08660	10 - 3	177218-44330	3 - 13
125322-42030	9 - 10	125381-08660	9 - 3	177220-42030	2 - 6
125323-42030	10 - 9	129011-52131	4 - 21	177220-42030	3 - 6
125323-42030	11 - 7-9	130010-42032	11 - 3-9	177226-05530	2 - 9
125323-42030	9 - 9	130010-42032	4 - 10	177226-05530	3 - 9
125324-12820	10 - 17	130016-42031	11 - 3-13	177227-42030	2 - 10
125324-12820	9 - 17	130016-42031	4 - 14	177227-42030	3 - 10
125325-13310	10 - 16	130017-42031	4 - 12	177228-06530	2 - 11
125325-13310	11 - 716	130111-00530	5 - 12	177228-06530	3 - 11
125325-13310	11 - 7-16	130301-51730	4 - 16	177234-42030	2 - 14
125325-13310	9 - 16	130310-51830	4 - 23	177234-42030	3 - 14
125326-42030	10 - 14	130406-52131	4 - 27	177236-44330	2 - 8
125326-42030	11 - 7-14	131004-08960	5 - 3	177236-44330	3 - 8
125326-42030	9 - 14	131016-55830	5 - 5	178001-13360	6 - 3
125327-13930	10 - 25	131051-52430	5 - 4	178001-13360	7 - 3
125327-13930	9 - 25	131205-07320	5 - 6	178010-13361	6 - 21
125327-15130	10 - 12	131300-56430	5 - 13	178010-13361	7 - 21

Index

Patrs Number	Key No.	Patrs Number	Key No.	Patrs Number	Key No.
178012-13360	6 - 22	895112-00330	8 - 27	A232-000041	4 - 24
178012-13360	7 - 22	895410-00430	8 - 28	A300-000600	4 - 4
178013-13660	6 - 20	900105-05070	4 - 1	A313-000740	4 - 7
178013-13660	7 - 20	900162-04010	8 - 25	A313-000750	4 - 8
178043-13360	6 - 16	900162-04016	2 - 3	A350-000272	5 - 2
178043-13360	7 - 16	900162-04016	3 - 3	A409-000150	2 - 16
178043-13660	6 - 24	900162-04018	1 - 18	A409-000150	3 - 16
178043-13660	7 - 24	900162-04018	2 - 32	A411-000171	2 - 20
178129-13361	6 - 9	900162-04018	3 - 32	A411-000171	3 - 20
178129-13361	7 - 9	900162-04020	2 - 19	A556-000380	8 - 2
178302-13360	6 - 7	900162-05020	8 - 8	A570-000130	2 - 31
178302-13360	7 - 7	900162-05022	1 - 16	A570-000130	3 - 31
178510-51730	4 - 18	900162-05028	1 - 3	C532-000130	8 - 16
178515-05060	4 - 20	900212-05030	8 - 14	P005-000620	10 - 2
178516-00830	4 - 19	900212-06025	8 - 13	P005-000620	9 - 2
178810-05230	4 - 17	900220-05045	6 - 12	P005-000970	10 - 4
351101-13360	6 - 5	900220-05045	7 - 12	P005-000970	9 - 4
351101-13360	7 - 5	900238-05020	4 - 13	P005-000980	10 - 1
351308-13360	6 - 11	900238-05030	6 - 19	P005-000980	9 - 1
351308-13360	7 - 11	900238-05030	7 - 19	P005-001070	10 - 30
351312-13361	6 - 13	900239-05016	5 - 1	P005-001070	9 - 30
351312-13361	7 - 13	900242-04010	4 - 9	P005-002020	10 - 22
351313-13361	6 - 6	900242-05057	4 - 22	P021-006191	11 -
351313-13361	7 - 6	900256-04016	6 - 8	P021-007772	1 - 8
351610-05360	6 - 27	900256-04016	7 - 8	P021-009610	8 - 6
351610-05360	7 - 27	900500-00005	4 - 11	P021-009620	8 - 1
351611-05360	6 - 26	900500-00006	8 - 7	P021-009670	1 - 17
351611-05360	7 - 26	900502-00006	6 - 1	V100-000080	11 - 1-14
351648-13360	6 - 23	900502-00006	7 - 1	V100-000160	1 - 14
351648-13360	7 - 23	900560-00005	6 - 15	V104-000410	11 - 3-6
433022-06460	8 - 9	900560-00005	7 - 15	V104-000410	4 - 6
605611-13360	6 - 17	900600-00005	4 - 2	V141-000010	4 - 25
605611-13360	7 - 17	900600-00005	6 - 14	V150-000371	4 - 3
610350-04560	8 - 15	900600-00005	7 - 14	V470-000580	5 - 9
610411-05361	8 - 24	900600-00006	6 - 2	V471-001200	5 - 11
610414-05360	8 - 23	900600-00006	7 - 2	V475-002200	2 - 18
610425-04560	8 - 19	900605-00008	2 - 15	V475-002200	3 - 18
610440-04560	8 - 12	900605-00008	3 - 15	V475-003620	6 - 4
689025-13361	6 - 10	900701-00016	8 - 5	V475-003620	7 - 4
689025-13361	7 - 10	900702-00035	8 - 3	V485-000610	2 - 21
699110-06960	8 - 11	900804-06003	8 - 4	V485-000610	3 - 21
699115-04660	8 - 22	91107-04008	4 - 5	V650-000260	8 - 18
699115-05360	8 - 21	91113-04020	2 - 19	X411-000280	8 - 17
699118-04560	8 - 20	91113-04020	3 - 19	X495-000051	8 - 26
699125-06560	8 - 10	94035-36201	1 - 4	X502-000260	6 - 28
890123-13360	2 - 4	A011-000420	1 - 7	X502-000330	3 - 2
890123-13360	3 - 4	A011-000421	1 - 7	X502-000430	7 - 28
890157-39130	6 - 18	A101-000090	1 - 13	X503-008860	3 - 1
890617-07660	2 - 1	A130-000531	1 - 15	X505-002030	7 - 29

Index

Patrs Number	Key No.	Patrs Number	Key No.	Patrs Number	Key No.
X506-000070	4 - 26				
X547-000110	2 - 2				

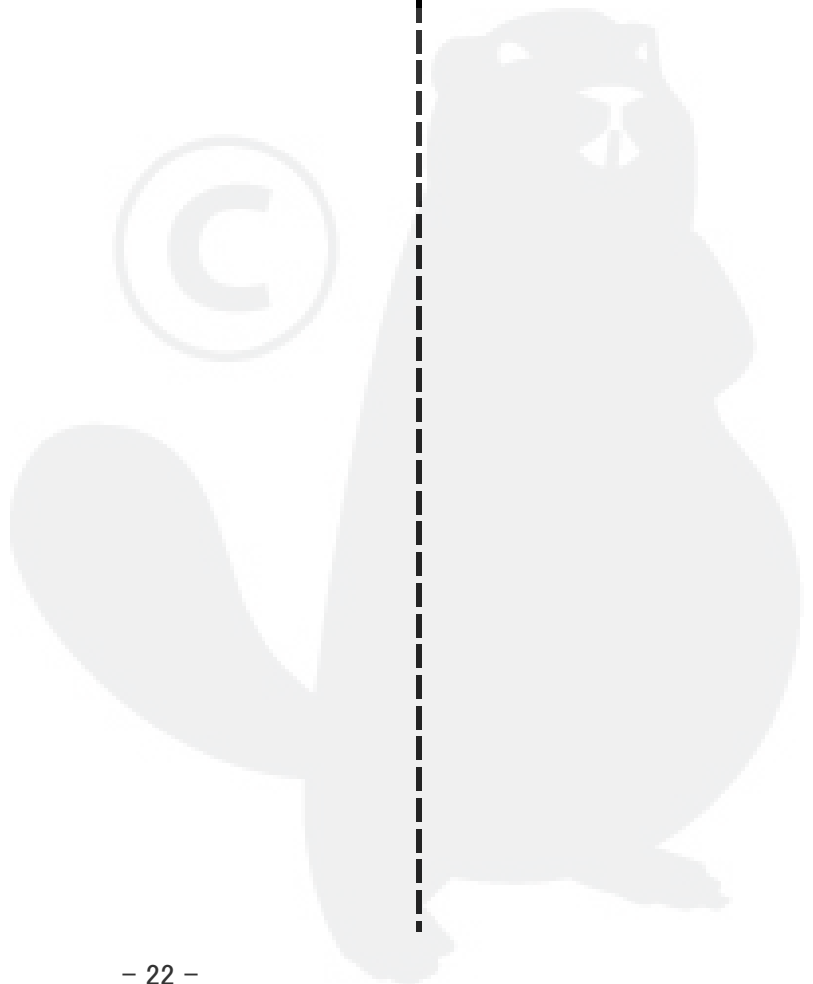

YAMABIKO CORPORATION

7-2 SUEHIROCHO 1-CHOME, OHME, TOKYO 198-8760, JAPAN
PHONE: 81-428-32-6118. FAX: 81-428-32-6145.

ECHO®

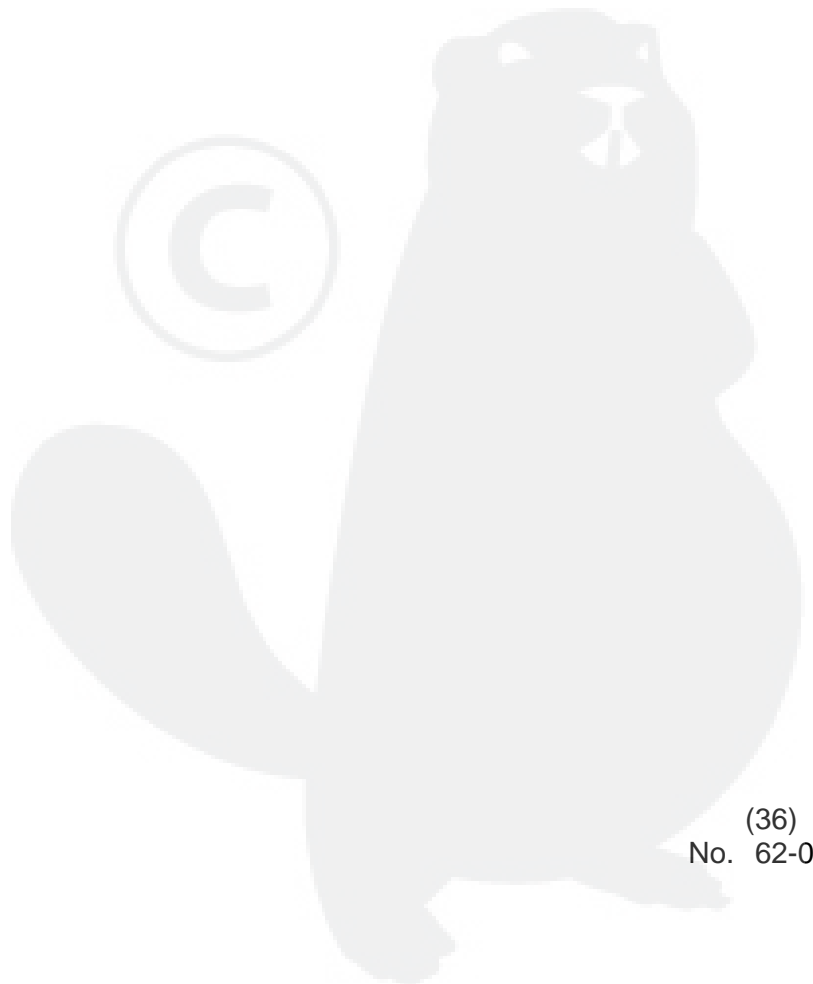

(36)
No. 62-045